



# PATKAI CHRISTIAN COLLEGE (AUTONOMOUS)

Chümoukedima-Seithekema, B.P.O. Patkai- 797103, Dimapur, Nagaland

Affiliated to the Nagaland University

Recognised by UGC under 2F & 12B of the UGC Act 1956 in 1988

NAAC Re-accreditation: 'A' Grade

A College with Potential for Excellence // A Post-Graduate College

Reference No:Date: 18.08.2020

## Student Feedback on the Syllabus 2021

Total Respondent: 402

- Q1. The syllabus provides sufficient knowledge in the area of study
- Q2. The learning outcomes are relevant to the employment needs
- Q3. Syllabus is ... in generating interest among the students
- Q4. The course is .... in fulfilling my learning needs
- Q5. The learning objective of the syllabus is clearly stated
- Q6. The course is... in its ease of learning
- Q7. The internal evaluation of the syllabus is
- Q8. The syllabus is ... in stimulating the student's curiosity to learn more
- Q9. The number of classes assigned for each course is
- Q10. Reference readings suggested in the syllabus is

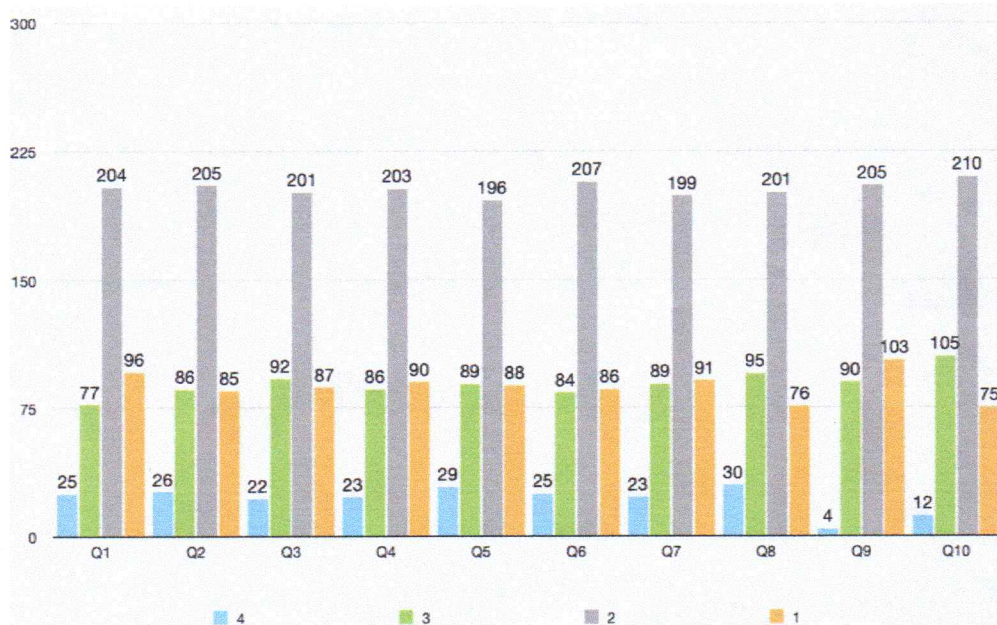

Criteria:

- 1. Excellent
- 2. Good
- 3. Fair
- 4. Poor

Dr. Renchumi Kikon Kuotsu  
(IQAC Coordinator)

*[Signature]*  
Principal  
Patkai Christian College  
Chümoukedima, S. J. Dimapur, Nagaland